

STRALCIO PUC

scala 1:1000

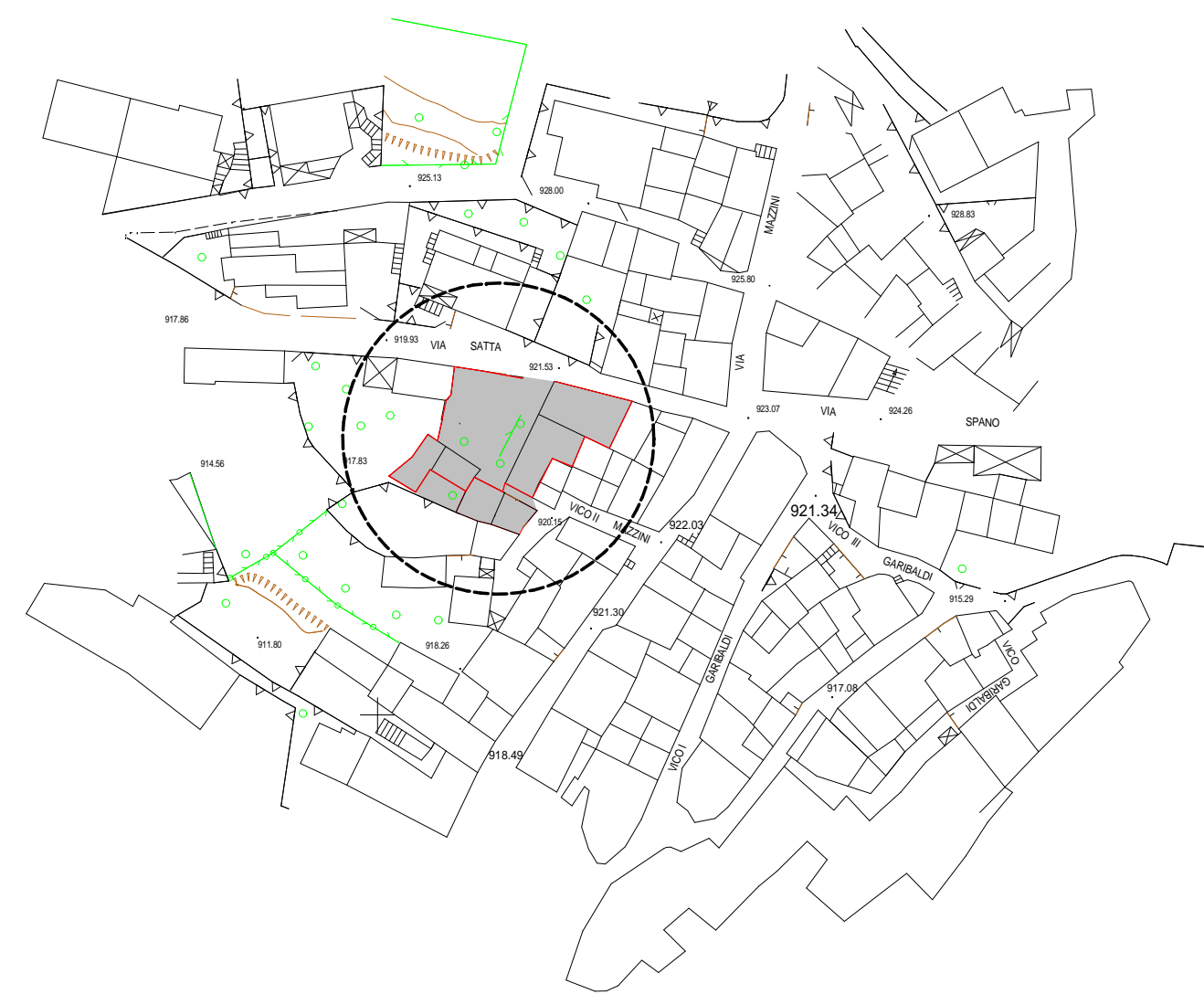

FABBRICATO A

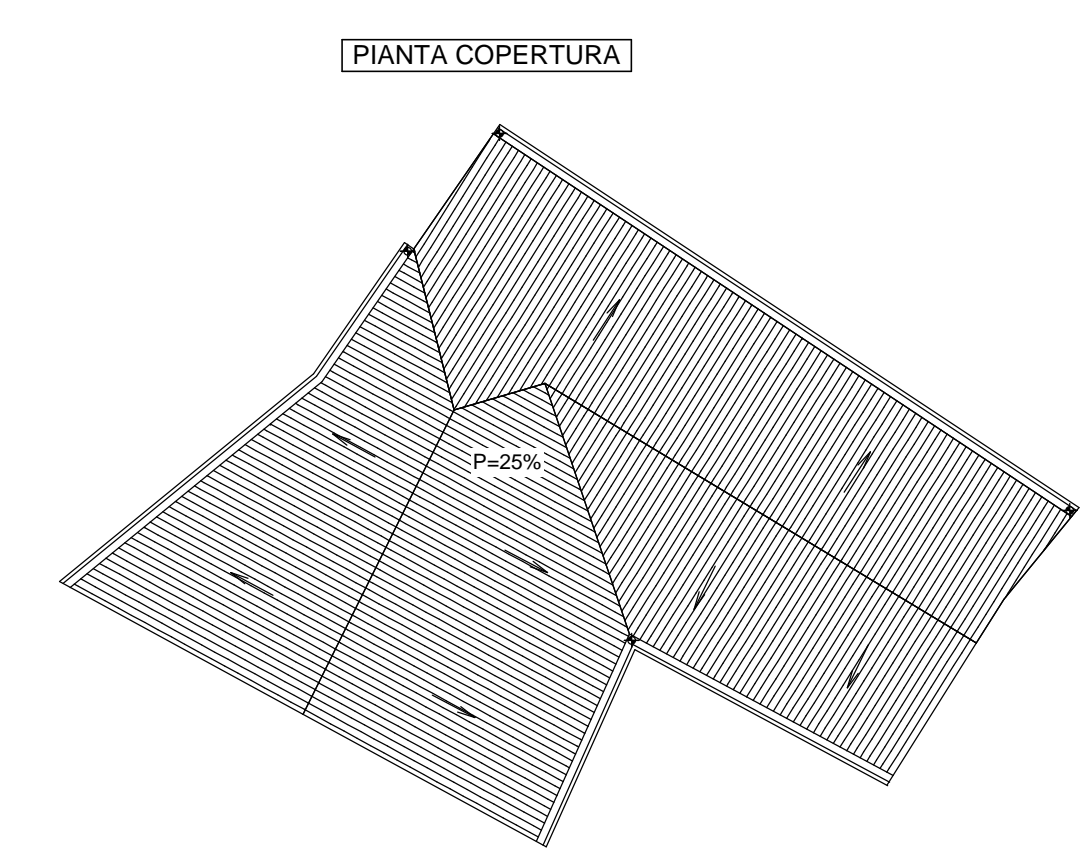
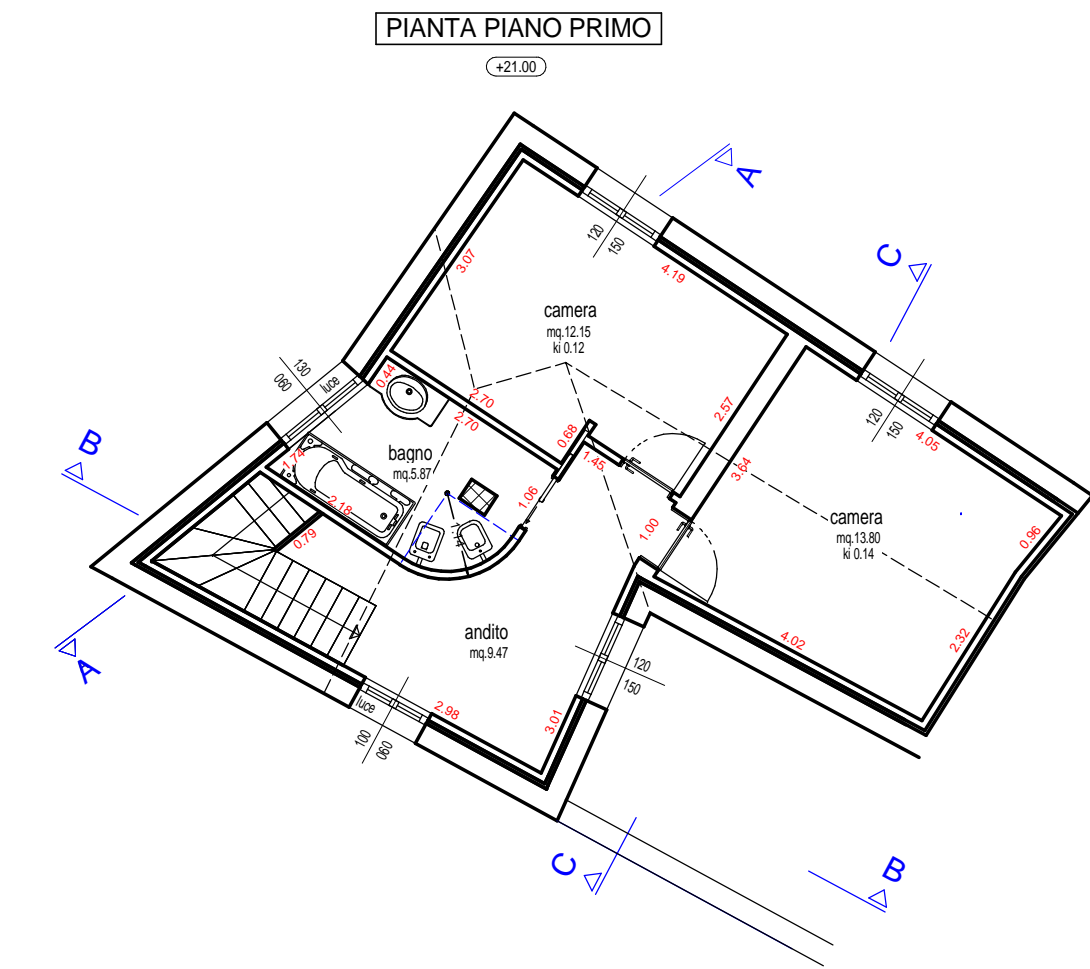
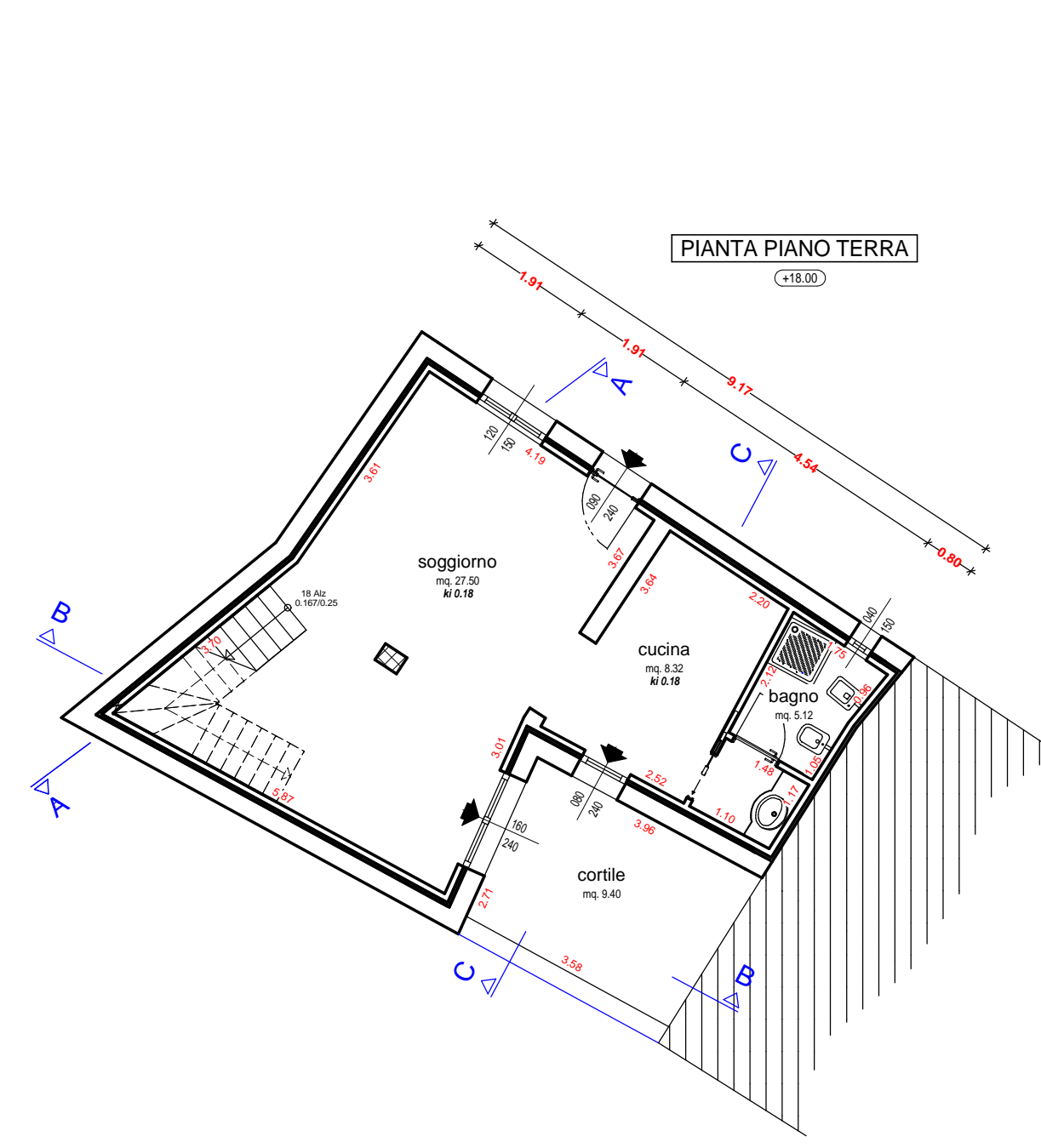

FABBRICATO B

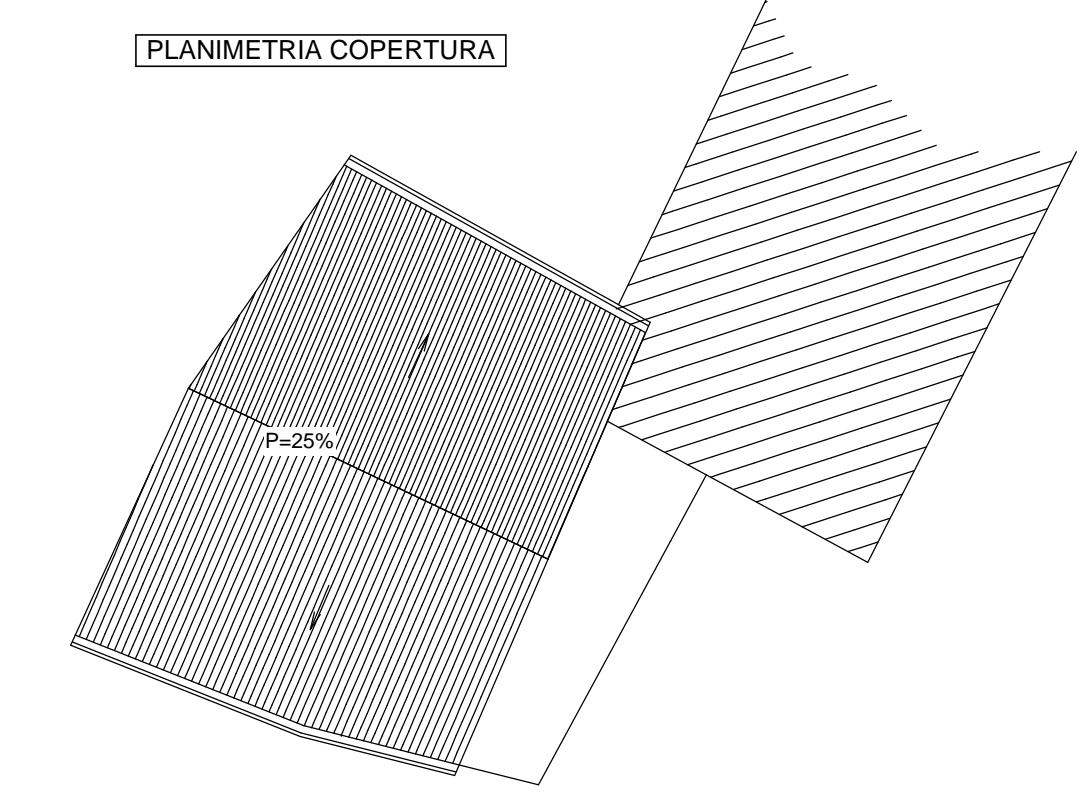
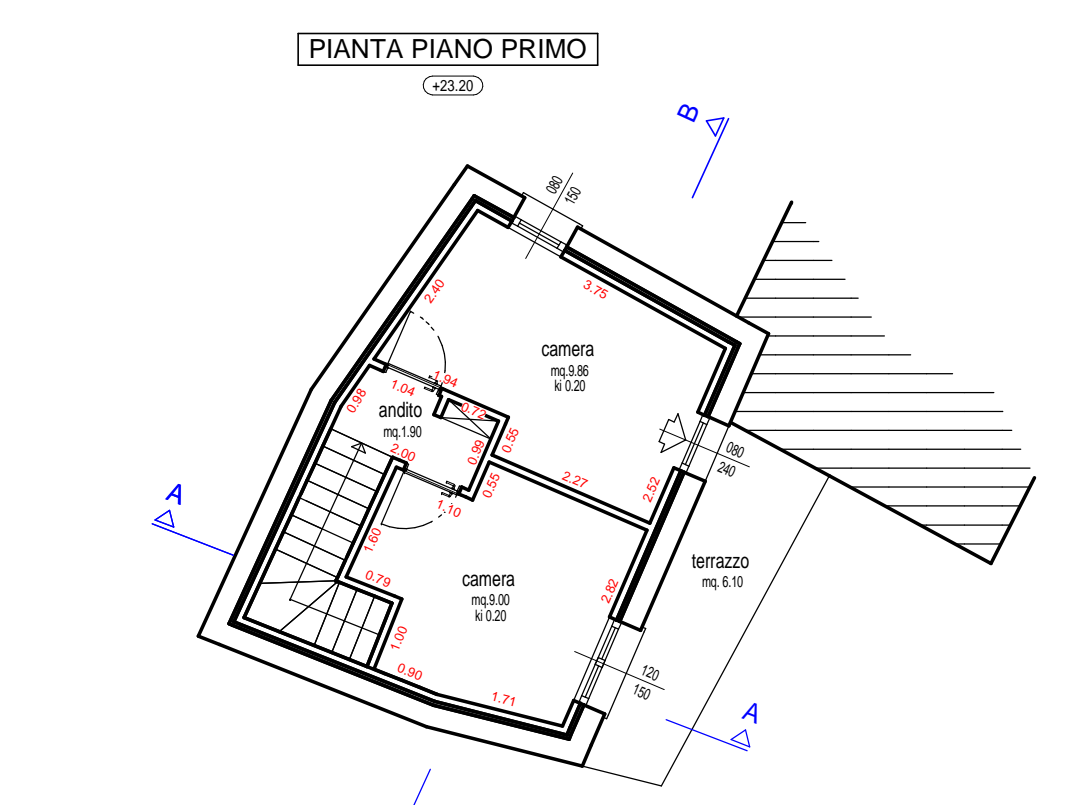
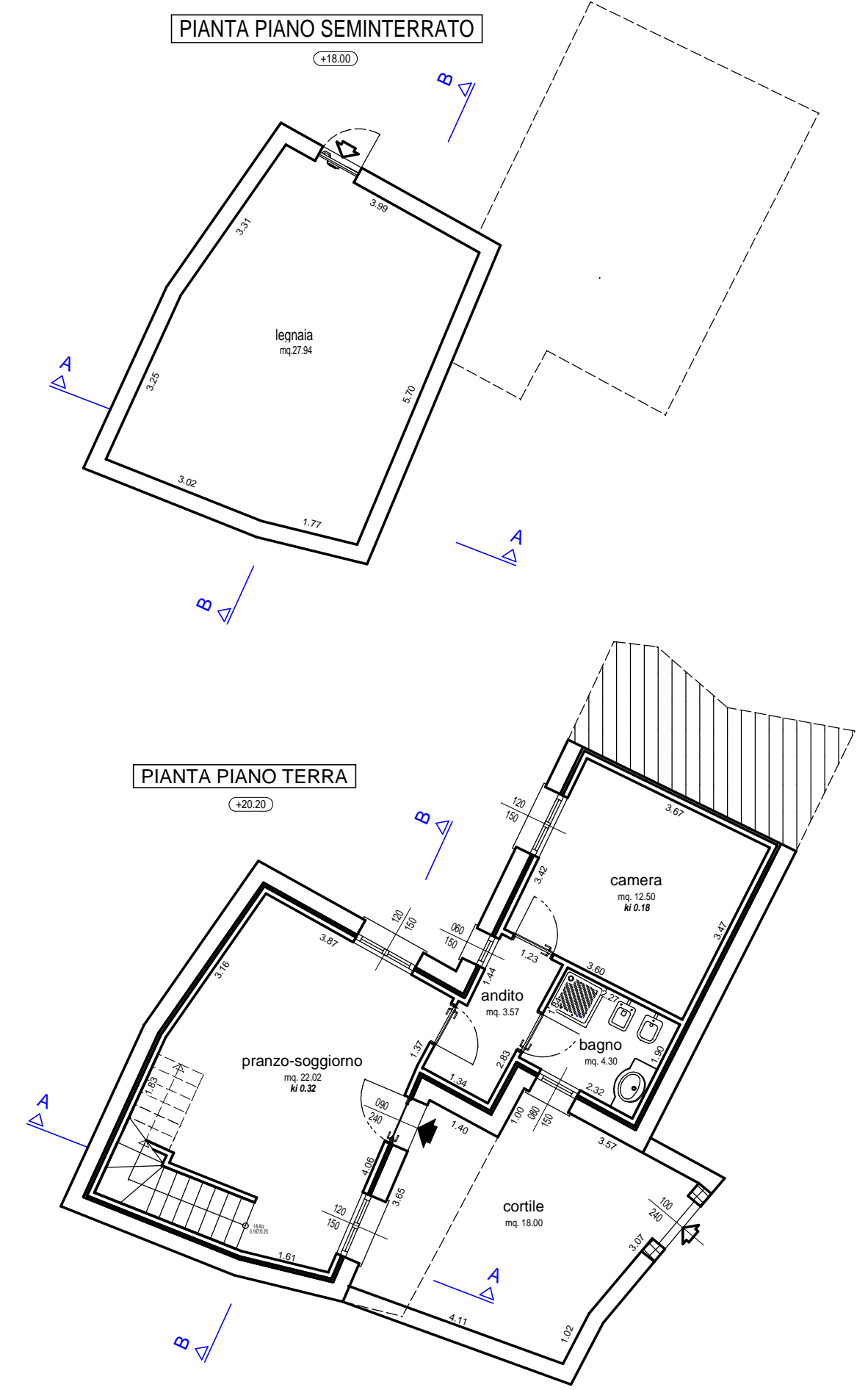

FABBRICATO C

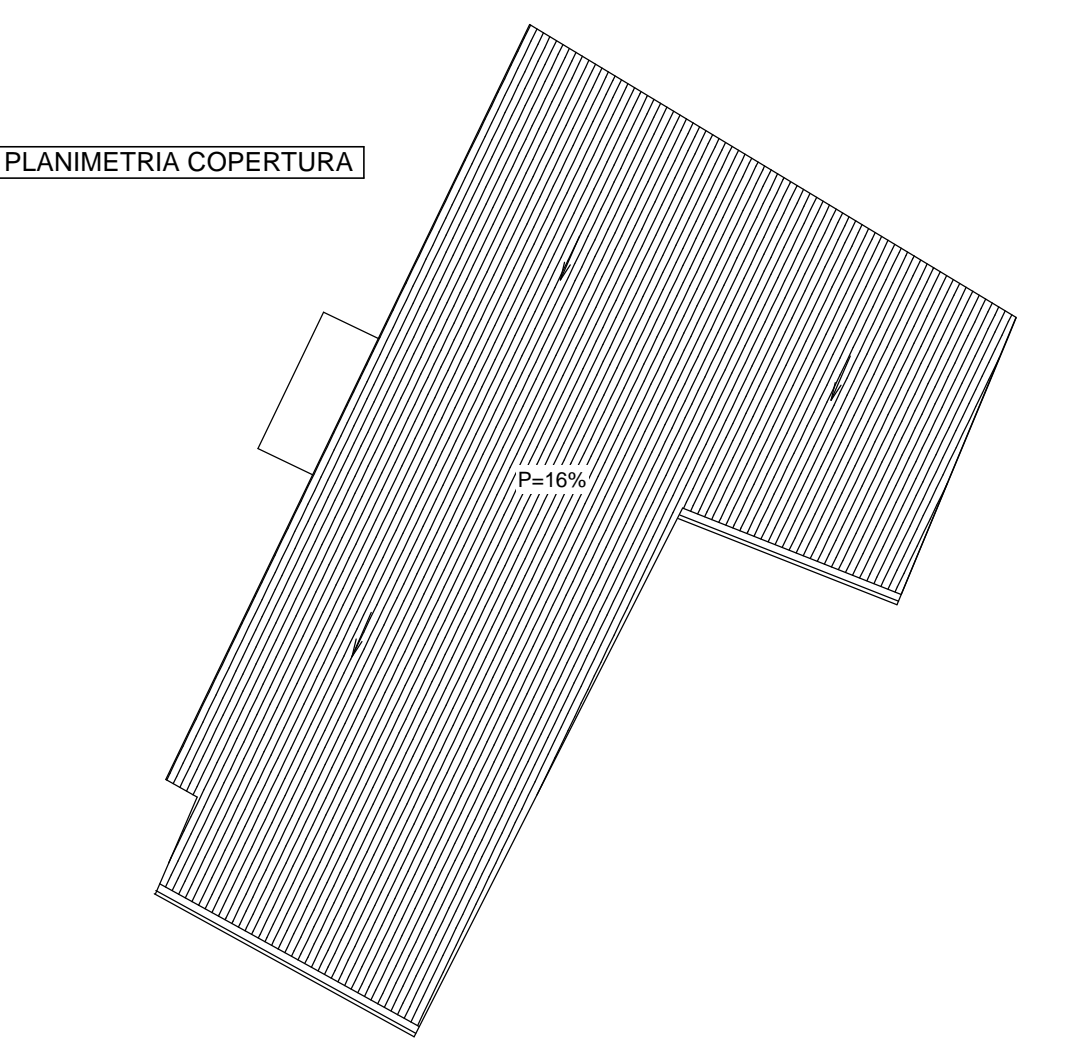
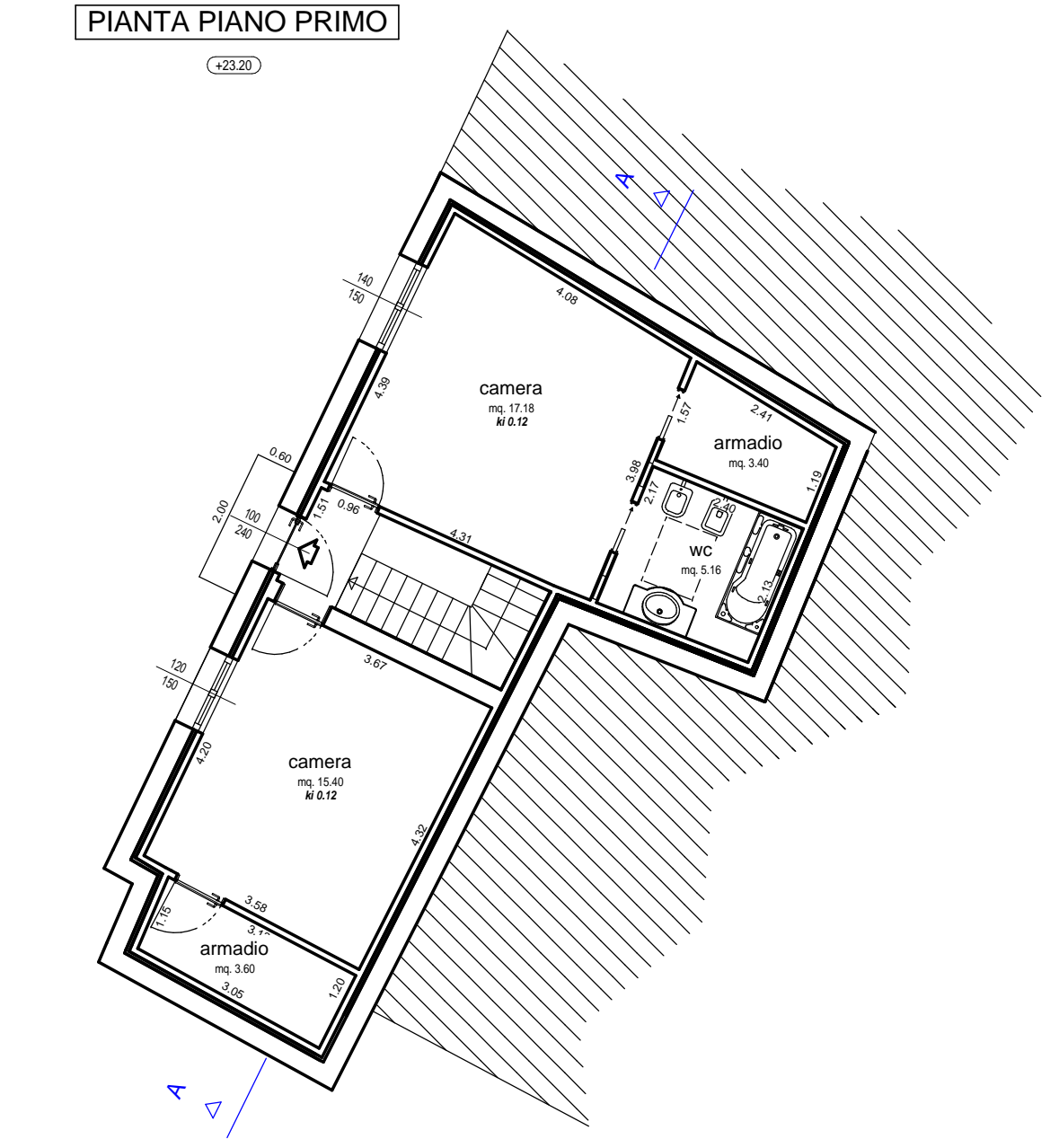
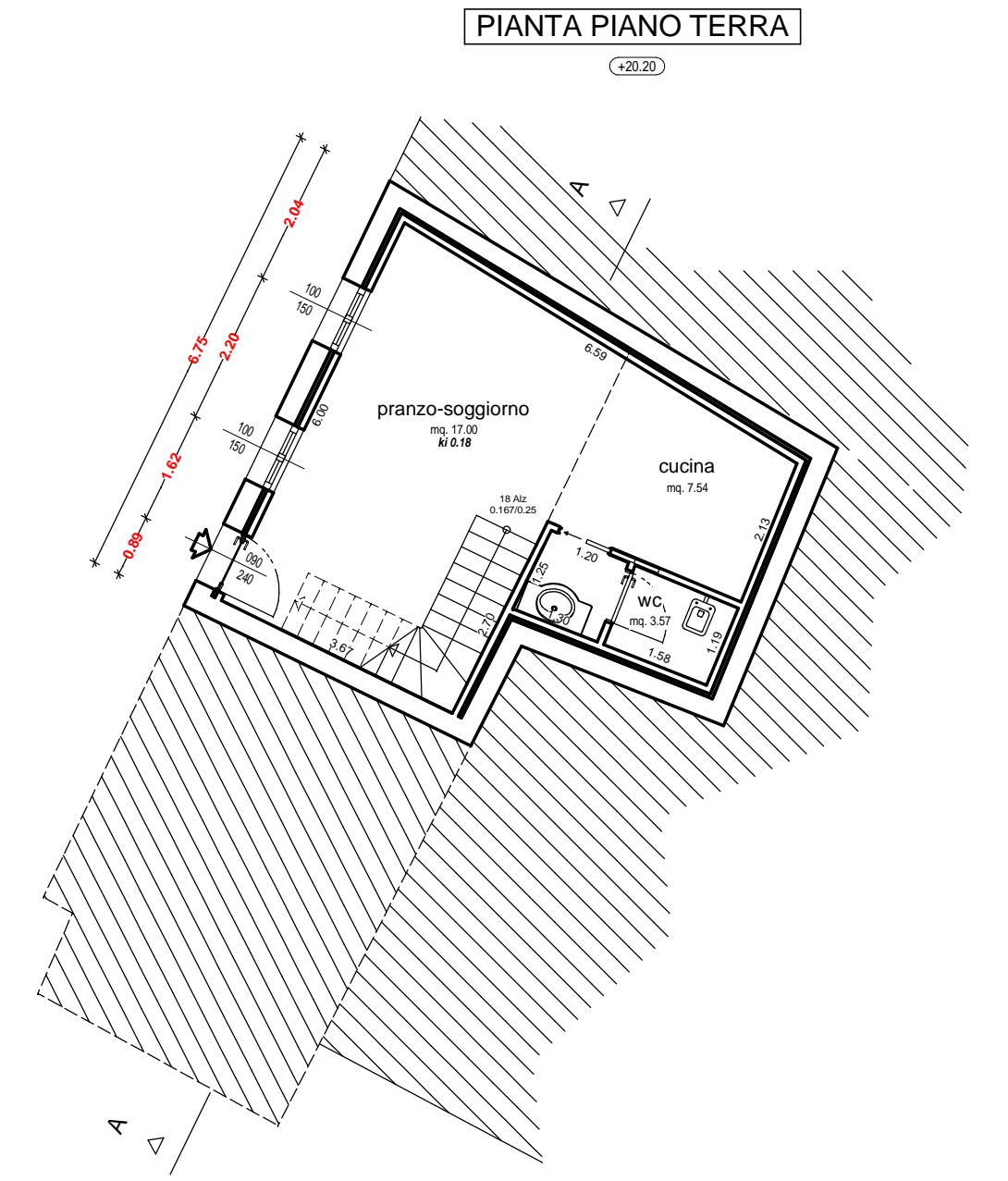

FABBRICATO D

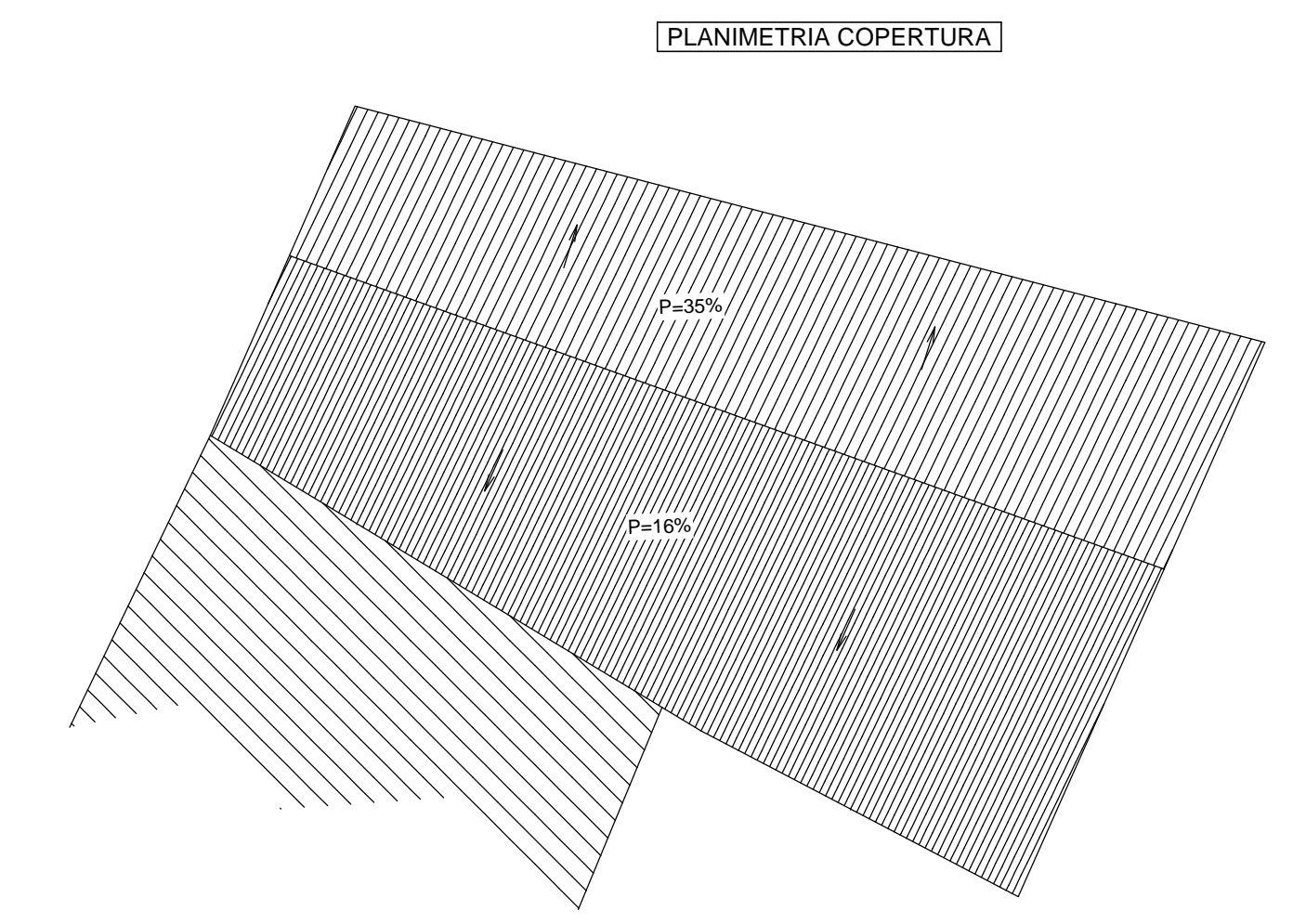
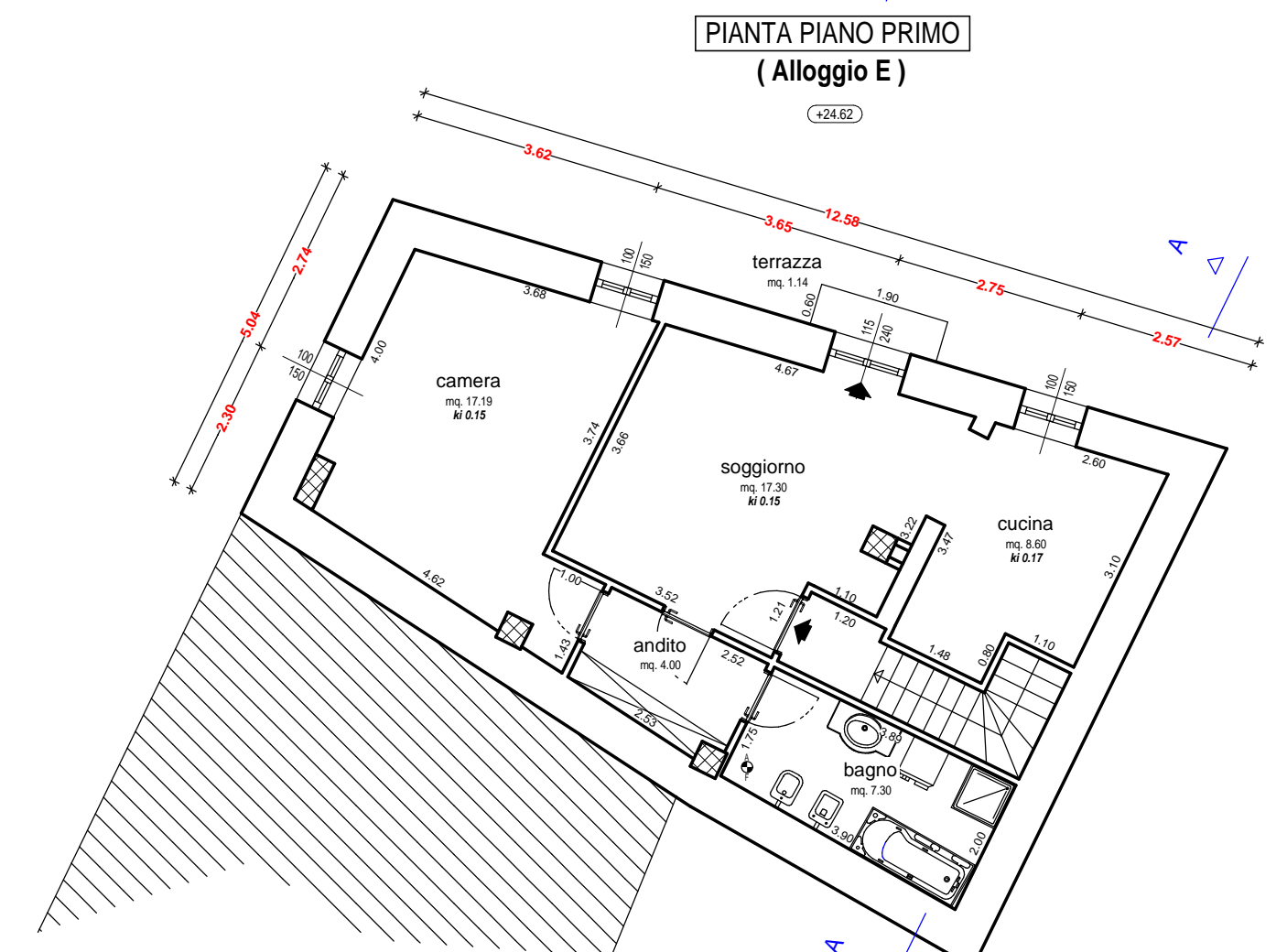
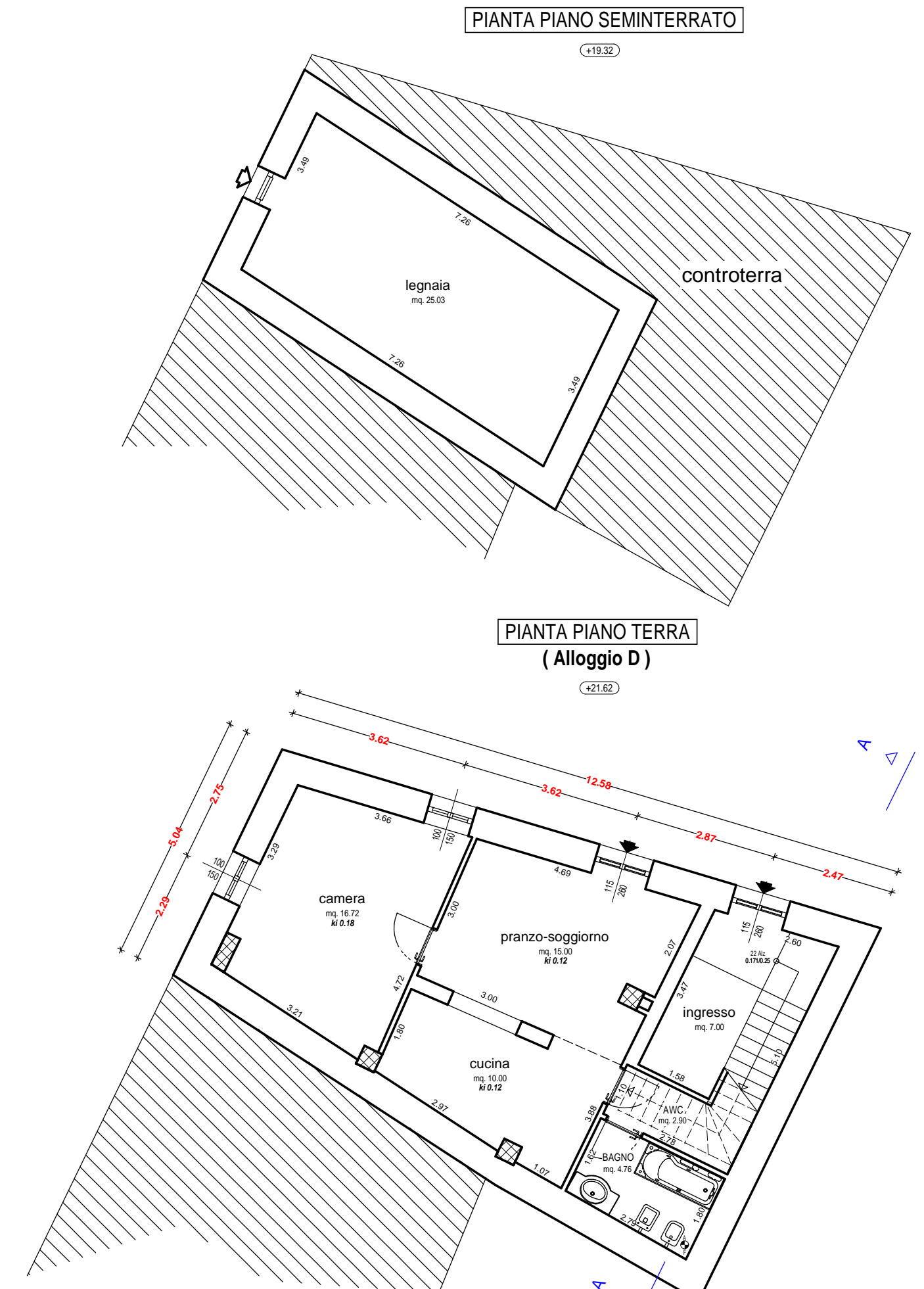

COMUNE DI TONARA	
PROVINCIA DI NUORO	
PROGETTO ESECUTIVO	
ALLEGATO 3.1	OGGETTO LOCALIZZAZIONE DI INTERVENTI DI RECUPERO DI PATRIMONIO EDILIZIO ATTUALMENTE INUTILIZZATO AL FINE DI REALIZZARE ALLOGGI A CANONE MODERATO
SCALA 1:1000 / 1:100	ELABORATO STATO DI PROGETTO - Stralcio PUC - Piante
DATA Agosto 2009	
AGGIORNAMENTO N. _____ DEL _____	COLLABORATORI Dott. Agr. Nicola Garippa Geom. Fabio Mura
COMMITTENTE COMUNE DI TONARA	IL TECNICO Dott. Ing. Valter Secci
VISTI DI APPROVAZIONE	

STUDIO TECNICO INGEGNERISTICO
Dott. Ing. Valter Secci
 VIA GIUDICE CHIANO, 18 - 09131 CAGLIARI
 E-MAIL: invs2@tiscali.it